

CHAMBERS	Horace Frank
-----------------	--------------

<i>Date of Birth</i>	8.11.1887	<i>Place of Birth</i>	Ilford		
<i>Date of Death</i>	18.6.1955	<i>Place of Death</i>	South Benfleet		
<i>Height</i>	5ft 9in	<i>Weight</i>	11st 4lb	<i>Position</i>	Various

<i>Club</i>	<i>Joined</i>	<i>Season</i>	F A		S L		U L		S E		L L		TOTALS	
			A	G	A	G	A	G	A	G	A	G	A	G
Manor Park Albion	1906													
Walthamstow Thursday	1908													
Norwich City	13.3.1909	1908-09					1	0					1	0
		1909-10	1	0	9	0							10	0
Croydon Common	3.3.1911				4	0			5	0	2	0	11	0
Chatham	10.1911													
Arsenal	8.1913													
		TOTALS	1	0	13	0	1	0	5	0	2	0	22	0

<i>Internationals</i>	None	<i>F.A. Cup Finals</i>	None	<i>Cigarette/Trade Cards</i>	None
-----------------------	------	------------------------	------	------------------------------	------

Jottings

The 1891 Census records him living at 4 Gordon Terrace, Ley Street, Ilford with his father George (34), a photographic glass labourer, his mother Beatrice (29) and brothers George (6), Ernest (5) and Arthur (1) - together with other family members; Matilda (30 - sister-in-law), Charles (1 - nephew) and Maud (15 - sister)
The 1911 Census records him as a professional footballer living at 1 Audrey Road, Ilford with his parents, three siblings and his father's brother and his father's uncle
Some sources suggest that he was with Colchester Town immediately before joining Norwich City, but the local press makes no reference to him at that time
Played for Norwich City as a forward, a half back, a full back and even once went in goal during a game
A week after joining Norwich City, he played for the Reserves against Croydon Common and went off injured
Suffered from scarlet fever two months before joining Croydon Common
No first team appearances for Arsenal
Played for Chatham in the Kent League with former Robins Bacon, Stockdale and Silor with, on some occasions, all four playing together in the same match
Probably played in the final of the Kent Senior Cup, a 3-0 defeat to Catford Southend at Maidstone on Saturday 6.4.1912; he was a regular member of the team and he played in the semi-final the previous Saturday
His death certificate recorded him as a retired painter and decorator



CHAMBERS

Horace Frank

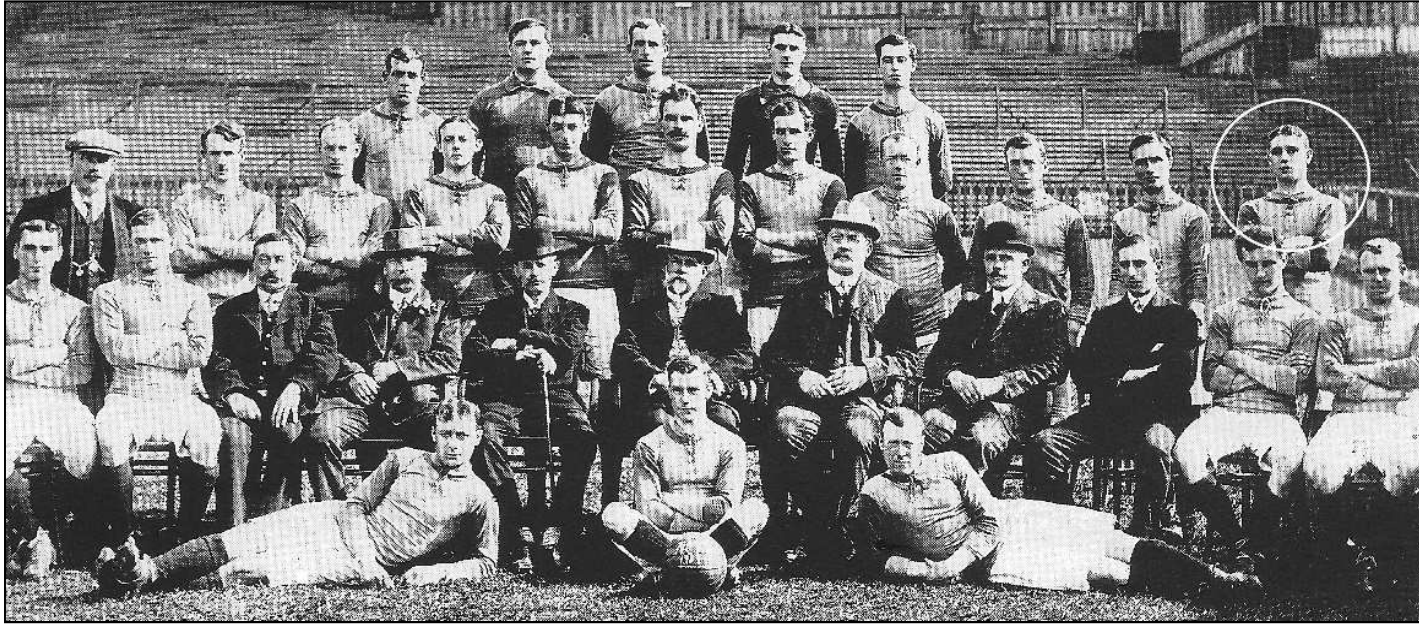

Norwich City 1909-10

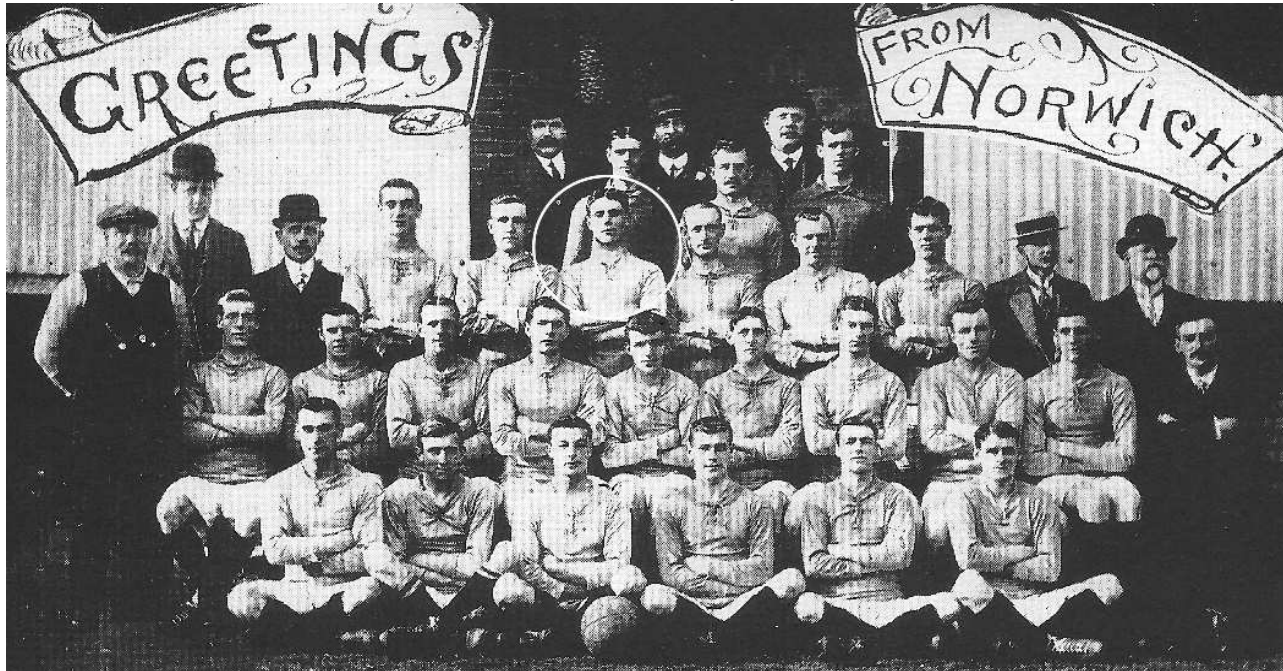

Norwich City 1910-11